Morning Oregonian.

VOL. II. PORTLAND, OREGON: FRIDAY MORNING SEPTEMBER 26 1862. NO. 202

Daily Oregonian.

HENRY L. PITTOCK,
Publisher and Proprietor.

MORNING OREGONIAN [illegible] Twenty Five Cents per week [illegible] It will be forwarded by mail [illegible] at $8 per annum [illegible] advance; [illegible] for three months. [illegible] lines, (nonpareil), per week $1 00 [illegible] 50 cents

OREGONIAN [illegible] the daily will be published at [illegible] forwarded by mail [illegible] advance: $4 for six months and $2 [illegible] Payable in advance

[illegible] & R. Spicer & Co.'s Book Store

[illegible] W. WILLIAMS,
[illegible] tate Agent

[illegible] HIS OFFICE TO THE STORE OF [illegible], CHITTENDEN & CO., Front [illegible] Vaughn's Wharf and is prepared to [illegible]

[illegible] SELLING REAL ESTATE,
[illegible],
[illegible] RENTS AND DEBTS
[illegible] MAKING DEEDS AND MORTGAGES and [illegible]
[illegible] THE RECORDS FOR TITLES OF LAND &c
[illegible] from the Governors of the State [illegible] Washington Territory to take the [illegible] of the several Counties of Oregon [illegible] in said State and Territory.

[illegible]

[illegible] ARDS & McCRAKEN,
[illegible] DING AND COMMISSION
[illegible] RCHANTS,
AND DEALERS IN
[illegible] ork, Bacon, Lard, Fruit,
[illegible] LIME, CEMENT AND PLASTER,
[illegible] Sole of Oregon Produce in the San Francisco [illegible] Portland markets, also give [illegible] attention to the sale [illegible] of Merchandise of every description [illegible] San Francisco, Victoria and Portland [illegible] forwarding goods in, from, or to any of the [illegible]
Refer to
John McCraken, Vice-President Leonidas [illegible], Front st, Portland
[illegible], 1862.

[illegible] RTON & COULSON,
[illegible] & COUNSELORS AT LAW,
[illegible] in partnership in the Courts of Oregon [illegible] Territory, and United States District [illegible]
[illegible] San Francisco and East of the [illegible] for COLLECTIONS which will [illegible]
[illegible] GANS secured on unincumbered [illegible] Parties purchasing Real Estate will [illegible] to consult us before closing, as [illegible] of Titles to Real Estate, Mortgages [illegible] with County Records
[illegible] actions given for [illegible] taking
[illegible] and late Homestead Laws
[illegible] STREET, between First and [illegible]
aug26dtf

[illegible] RAGE,
[illegible] sor and Surveyor,
[illegible] of those desiring work in his line.
[illegible] Fifth and Sixth streets,
PORTLAND, OREGON
daw3m*

[illegible] DER BUSWELL,
[illegible] AL BOOK BINDER,
[illegible] and Blank Book Manufacturer
[illegible] d 114 Commercial streets,
between Montgomery and Sansome,
SAN FRANCISCO
[illegible] scription neatly executed; Blank Books [illegible] Bound to any desired Pattern
dw3m

[illegible] W. CHAPIN & CO.,
[illegible] of Plaza, near Clay street,
SAN FRANCISCO
[illegible] OFFICE, AND GENERAL
[illegible] AGENCY,
[illegible] Book for Families, Hotels, Farmers, [illegible] Mills, Factories, &c. &c. &c.
[illegible] ESTATE AGENCY, and attend to [illegible]
octtdawly

[illegible] Y LAW,
[illegible] tion Merchant
[illegible] PRODUCE DEALER,
[illegible] door to M. Mendelsohn's Auction House,
[illegible] ACO st, Portland.
[illegible] THE PRODUCE OF ALL KINDS CON[illegible] Sale.
[illegible] for EASTERN and OREGON
[illegible] solicited
to[illegible]

[illegible] M. SHARKEY,
[illegible] & STEAMBOAT PAINTER
[illegible] and Paper-Hanger.
[illegible] STREET, One door North of M. Quaife's [illegible] Furniture Shop

[illegible] J. G. GLENN,
[illegible] TIST,
[illegible] TENDS AT HIS OFFICE IN [illegible]
[illegible] prepared with a large assortment [illegible] Dental Materials just received from New [illegible] all the operations entrusted to him done in [illegible] manner at reasonable rates

[illegible] M. WAKEFIELD,
Dealer in
[illegible], Clothing, Boots and
[illegible] le Dry-Goods,
LEWISTON, W. T.
[illegible] signed to our care will be received and [illegible]
[illegible] 6th, 1862 C. W. WAKEFIELD

[illegible] GIORGIANI & CO.,
Dealers in All Kinds of
[illegible] ence & Groceries,
WHOLESALE AND RETAIL
[illegible] & California Vegetables,
[illegible] Steamer, and at Low Market Prices,
FIRST STREET,
Door to the Portland Market.
[illegible] Cash for all Country Produce [illegible]

[illegible] J. K. EGAN,
[illegible] IGN & STEAMBOAT PAINTER,
COME TO THE CONCLUSION that Oregon [illegible] a change, I have fitted aside the Sign [illegible] and resumed the BRUSH and [illegible] located in this city am fully prepared to do [illegible] Painter may lawfully do. From
[illegible] TO WHITEWASHING.
[illegible] work warranted. Shop over P. of Office [illegible] Nov 11th, 1862

[illegible] CHTEL & CARDWELL'S
[illegible] OGRAPHIC GALLERY,
[illegible] IN SHELBY'S BUILDING

HURGREN & SHINDLER,
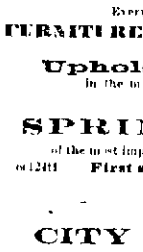
First st., Cor. Salmon,
PORTLAND,
DEALERS
AND
MANUFACTURERS
OF
FURNITURE AND BEDDING,
WE ARE NOW RECEIVING LARGE ADDITIONS TO [illegible] selecting, [illegible]
Elegant Styles of
PARLOR & BEDROOM SETS,
DINING ROOM AND
Common Household Furniture.
In the cut Ladies
GILT ROSEWOOD and MAHOGANY FRAMED
Looking-Glasses
GILT MOULDINGS, from ¾ to 4½ inches
Upholstery Goods!
[illegible] HAIR CLOTH, GIMP
Pulu, Hair, Moss, Feathers, Wool.
OAT STRAW, for beds for sale.
Spanish Cedar,
Black Walnut and
St. Domingo Mahogany Lumber.
Veneers, Glue,
Iron Bedfastenings.
GOODS OF ALL KINDS ON HAND, packed in cases for shipping
PULU IN BALES, from 25 to 300 lbs
Every description of
FURNITURE MADE TO ORDER.
Upholstery Done
in the most thorough manner
SPRING BEDS
of the most improved kind always on hand
[illegible]2dtf First street, corner of Salmon.

CITY BAKERY
AND
PROVISION STORE
ROBERT PITTOCK [illegible] THOMAS MYERS.
R. PITTOCK & CO.,
Corner of First and Morrison Sts.,
HAND FRONT ST. OPP. LOWER STEAMSHIP LANDING
WHOLESALE AND RETAIL MANUFACTURERS OF
BREAD,
Butter, Water, Sugar, Boston and Soda
CRACKERS,
PILOT BREAD, PIES, CAKES, &c.,
and dealers in
STEAMBOAT AND SHIP STORES,
FAMILY GROCERIES,
FEED, FRUITS, VEGETABLES, &c., &c
☞ Bread and Steamboat orders [illegible] any part of the City.
Orders [illegible] Cut-up carefully filled and promptly delivered
☞ The business hereafter will be conducted STRICTLY ON THE CASH PRINCIPLE.
1 6tf

CROCKERY
—AND—
GLASSWARE.
HAYNES & LAWTON
[illegible] AND DEALERS IN
Crockery,
Glassware,
China,
Lamps,
Table Cutlery,
Silver Plated Ware,
Castors,
Britannia Ware, &c., &c.
Best [illegible] attention to the
Furnishing of Hotels and Saloons,
Agents for the
NEW HAVEN CLOCK COMPANY.
HAYNES & LAWTON,
Corner Stone [illegible] and Merchants streets,
[illegible]

North End Steam Saw Mills.
THE UNDERSIGNED HAVING LEASED THE STEAM Saw Mill in which the
R. H. COLLINS & CO.'S STEAM SAW MILL
At the North end of this City, are now prepared to furnish to Order
FIR AND CEDAR LUMBER,
Dressed and undressed,
TONGUE AND GROOVED FLOORING,
CEILING,
Pickets, Laths, &c.
We will also furnish Cargo Lumber on the shortest notice
The business will be conducted strictly on the CASH PRINCIPLE.
OFFICE AT THE MILL, corner of
MARTIN & HULL on the Levee,
No. 100 Corner [illegible] and Taylor streets
HARBAUGH & STITZEL.
Portland, May 17 1861 tf

NEW GOODS
AND
LOW PRICES!
Great Attraction at
HARKER'S,
Opposite Commercial Wharf,
[illegible] STREET, PORTLAND
We are still [illegible] MERCHANTS [illegible] CONSUMERS [illegible] and [illegible] Spring Stock [illegible] contracting [illegible]
Himmalaya Lustres,
French Chintzes,
French Challies,
Ring [illegible] our
SPRING STOCK,
Paris Organdies,
Alma crossovers,
London Fancy Goods,
New Style DeLaines,
Rich Lawns,
Mixed Madonnas,
&c., &c.
LATEST PARIS FASHION OF
SPRING BONNETS.
[illegible] in High Lustre Alpines,
Fine Rich [illegible]
Paris [illegible] Gauffé Shapes,
[illegible] Alpine Crapes,
Paris Flowers,
Rich Ostrich Tips and Feathers,
Brown and Black Silks
High Lustre [illegible]
New Style Mantles,
[illegible] Gauffé [illegible] Hats,
Alpine Crapes,
Rich Bridal Veils
Mourning Crapes,
Children's Hats &c.
Ladies' and Misses' French Flats.
UNSHRINKABLE FLANNELS
WHITE ROCK AND CHINA DETACHED SHEETINGS;
BOSTON Celebrated WAMSUTTA and BLEACHED
New Styles Oil Cloth.
Three-Ply & Brussels Carpeting
Dyotville Extra Cloth Floor Oil Cloths,
Unique French Design Cloths
Extra Fancy Silk Velvet Vests,
New York Broadway style of Business Suits,
Paris Style of Raglans
Broadway style of Spring Coats
Harris Fancy Mixed Cassimere Pants
New style Silk and Mixed Fancy Vests,
Boys' and Youths' latest styles of Black Navy Caps, also, a new lot of
Washington, Napoleon and Wellington Neck Ties,
Davis & Jones' Patent Yoke Shirts,
Little Boys' French Cloth Jackets and Jerseys,
New Style Oil Cloths and Check Matting,
Heavy U. S. Pilot and Raven Duck &c.
BOOTS SHOES & HEAVY BROGANS
Together with a full Assortment of
Heavy Goods, suitable for Miners
Also, a fresh supply of the Choicest Brands of
GROCERIES,
consisting of
100 BAGS [illegible] COFFEE,
[illegible] Golden Drip Crushed & O Sugars,
60 hf bbls Sandwich Island Sugar
50 [illegible] Crushed, Powdered & Crushed Sugar,
100 [illegible] No 1 China Sugar
160 kegs [illegible] Boston and Golden Syrup,
100 [illegible] Portland & Young Hyson Teas,
50 [illegible] Black Oolong Tea,
40 chests Japanese Tea,
10 [illegible] Virginia Tobacco,
100 [illegible] Half & Quarter Bbls Mess Pork,
100 cases Black Pepper,
50 case Cinnamon,
25 cases Saleratus
10 cases [illegible] Soda
100 cases Mustard
100 cases Assorted Spices
2 cases Mustard
100 cases Adamantine Candles
All of which we will sell [illegible] the
Wholesale or Retail
AT SAN FRANCISCO PRICES
TERMS CASH AND ONE PRICE!
☞ No Goods misrepresented [illegible] Sales and no abatement in Prices
HARKER BROTHERS.
Portland, April 19 1862

JOHN R FOSTER & Co
Front St., Portland,
ARE NOW RECEIVING AND OFFER FOR SALE A full assortment of
SHELF AND BUILDERS'
HARDWARE,
MECHANICS' AND
MINING TOOLS,
CONSISTING OF
SHOVELS, Long and D Handled,
SPADES
SELECT FORKS and BRUSHES
WRIGHT'S SAC MADE MINING PICKS,
COLLINS' MINING PICKS new pattern,
MANILLA ROPE, from ¾ to 2 in diam.,
HUNT'S AXES, left hand and right,
HICKORY PICK and AXE HANDLES,
OX YOKES, and BOWS
WHIP CROSS CUT and MILL SAWS,
CROW BARS, Steel,
MINING and DRY PANS,
COFFEE MILLS,
NAILS, all sizes &c &c
Together with a large assortment of
SHELF AND HEAVY GOODS
in addition to all [illegible] to the attention of [illegible] which [illegible] we will [illegible] to sell at the lowest [illegible] quality and prices
JOHN R FOSTER & CO
REMOVAL.
THE
City of Paris Dry-Goods Store
Has been REMOVED to
VAUGHN'S NEW BRICK BUILDING,
on the
Corner of Front and Morrison Sts.
feb2dtf JACOB MAYER

ASSAY OFFICE.
TRACY & KING,
ASSAYERS,
Portland, Oregon.
[illegible] W. TRACY MARK A. KING
[illegible] Assistant Assayer U. S. Mint
[illegible] Late Chief Coiner U. S. Mint San Francisco
WE REFER TO
ROBERT C. PLEASONTON
Supt U. S. Mint San Francisco
CONRAD WEIDEMULLER
Assayer U. S. Mint San Francisco
WALTER'S DENEY
McDermid & Hart U. S. Mint San Francisco
We will collect and remit the following [illegible] BRANCH OF THE MINT OF THE UNITED STATES
[illegible]
This certifies that MARK A. KING has [illegible] Assistant Assayer in the U. S. Mint [illegible] from [illegible] till the present time [illegible] Chief Coiner of the U. S. Mint [illegible]
[illegible] have found themselves [illegible] reliable [illegible] Assays manufactured [illegible] by MESSRS. KING
Sept 15 CONRAD WEIDEMULLER, Assayer
We ask [illegible] and [illegible] with [illegible]
Where [illegible] Assay [illegible] best for [illegible]
OFFICE WITH WELLS FARGO & CO
May 31 1862 dtf

CARPETS. CAPETS. CARPETS.
H. J. M. TROUTT.
Can still be found at the OLD ESTABLISHED
Pioneer Carpet Store,
FRONT STREET, OPPOSITE THE POST OFFICE,
Where he keeps constantly on hand a superior assortment of
INGRAIN, THREE PLY, BRUSSELS AND
VENETIAN CARPETS,
Of the Latest and Rich est Styles
MATTING AND OIL CLOTHS,
of all descriptions
SATIN AND BLANK
WALL PAPER
Bordering, Window Shades,
Curtains, Cornices,
Rugs, Door Mats,
and many other articles too numerous to mention
My long experience in the line of business and [illegible] to [illegible] fully [illegible] my stock direct from the manufacturers, enable me to [illegible] sell cheaper than any other house but to WARRANT EVERY ARTICLE. Ladies and Gentlemen are invited to call and see what they can [illegible]
Don't forget the
Pioneer Carpet House,
Opposite the Post Office Portland
may22 3m H. J. M. TROUTT

French Store.
MR. P. TRAPET,
First street, Second Door from Alder st.,
PORTLAND,
RESPECTFULLY INFORMS THE PUBLIC in general that he [illegible] receiving by every steamer the
Latest and best brands of Liquors
in the Market, which he will sell at Wholesale and Retail at the LOWEST CASH PRICE Call and see Also,
ALL SORTS OF GROCERIES,
which will be sold CHEAP FOR CASH.
Portland August 14th, 1862 tf

Ambrotypes, &c.
D. B. RENDEE, Artist,
In the Rooms in the same Building with J. H. Mitchell, [illegible] Dr Glenn and Prof. Bolak
FRONT STREET, PORTLAND,
WILL TAKE PICTURES ON PAPER, OILCLOTH and Iron put up in Lockets, Rings, Pins and a large variety of Gold Style Cases at a much lower price than ever sold in Portland
The best time for taking pictures of children is between 10 A. M. and 1 P. M.
oct 4dtf

DUFUR'S
Premium Cheese
IS ONLY FOR SALE IN THIS CITY BY
R. PITTOCK & CO.,
Corner First and Morrison sts
and Front store opp. Lower Steamship Landing
The cheese which received the premium at the late State Fair is now for sale as above
Portland, Oct 9, 1861 tf

H. W. EPPY & CO.'S
"STANDARD MILLS FLOUR,"
—IS—
Best Article in Market,
FOR SALE, IN LOTS TO SUIT, by
HENRY LAW.
Removal.
CITY MARKET!
First st., between Morrison and Yamhill
J. & I. BERGMANN, PROPRIETORS
[illegible] REMOVED TO THE NEW AND [illegible] building, near the old stand [illegible] customers will find the best [illegible] of all kinds, such as FRESH BEEF, PORK, MUTTON, VEAL, SALT MEATS &c
☞ GIVE HIM A CALL
Portland, June 1, 1861 414

$50 REWARD!
BROKE JAIL on Sunday, the 7th of Sept. [illegible] eight or nine hours, one [illegible] inches in height weighs about 140 pound, dark hair, light complexion, quick [illegible] and had on striped flannel shirt, light [illegible] pants, black vest and [illegible] boots
I will give the above Reward for the apprehension and delivery [illegible] to me at Lafayette
R. L. BAYDON
Sept 5 1862 [illegible] Sheriff Multnomah County

Notice.
THE undersigned has this day [illegible] of the interest in the PORTLAND CITY DIRECTORY [illegible] to [illegible] & CO. [illegible] and [illegible] will [illegible] complete and publish it
H. NEEDHAM
To Subscribers of the above work will be [illegible] A. H. Bushnell will canvass the City for A. Directory [illegible] and [illegible] Office in the City
Portland, Oregon Sept 9 1862. 3tdtf

Ship Chandlery for Sale.
PURCHASE BLOCKS, &
FULL and SMALL ANCHORS
ALSO, LIME, CEMENT and CALCINED PLASTER
Between Second and Third sts., on Taylor
Opposite M. E. Church,
Jan 7, 1861. H. F. SMITH
BUCHTEL & CARDWELL'S
PICTURES ARE THE BEST IN OREGON

Laws of the United States
Passed at the Second Session of the Thirty-seventh Congress

[illegible]

THE ARREST OF TRAIN.—I understand that George Francis Train was rather unceremoniously prevented from sailing in a late steamer for the United States, and also that he caused a telegram to be forwarded to the agent of the Associated Press at Liverpool, to the effect that he had been arrested, on the eve of his departure, by order of the British Government. There is, I believe, no doubt that he was thus summarily arrested, but it is due to the British Government to say that it was for no political offence, and that the place of his present confinement is not in one of the State prisons, but one of those peculiar lodging houses in the vicinity of Chancery Lane, made familiar to us by the writings of Dickens and similar authors. So says the London correspondent of the Philadelphia *Inquirer*.

HOW TO ESCAPE DRAFTING.—One day, recently an elderly speculator, calculating on the hours as well as the curiosity of those liable to military service, advertised in one of our city papers that, for consideration of the sum of one dollar, a notice [illegible] post to a certain given address, [illegible] an infallible method by which each person receiving this valuable information could avoid the draft. A [illegible] as 100 letters, each containing a dollar, [illegible] the ingenious adventurer within 12 hours. In every instance [illegible] conscientiously performed his promise, and, without delay or [illegible] communicated how to evade the draft. The secret which is well worth knowing, was communicated in the simple word *cabal*.—*Philadelphia Press*.

RURAL GRUMBLING.—The courteous chivalry of the rebels is fully illustrated by the following incident:—Gen. Ripley, who is or was the rebel commander at Charleston has been highly lauded as a chivalrous gentleman. Some months ago, when a large number of Union prisoners were in that city, one of them—a surgeon—[illegible] Gen. Ripley where he should buy the [illegible] when the Chivalry replied—"Go and hide and bury him like a d—d dog!" The crime of the deceased was attending his sick and dying countryman until he himself was [illegible].

A WISE LOSS.—A woman near New Bedford opposed her husband's [illegible] to enlist. He did so, however, and she sickened [illegible]. They shortly after [illegible] took a walk together. For a long time both kept quiet on the subject that was near [illegible] thoughts, but at length finally the wife spoke. "I suppose you have made up your mind," said she, "that I want you to understand that I do not, I will never live with you a [illegible]."

A Rumored Impeachment has been discovered on the right bank of the Danube near Sigmaringen. A great many remains of human workmanship such as vessels of clay and glass and iron weapons together with the bones of animals, have been found.

EXTRA PAY.—General Corcoran will realize about [illegible] a hundred dollars in extra pay, by reason of his commission as Brigadier General, [illegible] dated to July 21 1861.

Sewing rooms have been opened in different parts of England to give employment to young women who in the cotton panic have thrown out of work.

A Lawyer once [illegible] thanks the right man at the right place is a husband at home in the evening.

The Suez Canal approaches completion. Twenty two thousand workmen are employed on the work.

THE INDIAN TROUBLES IN MINNESOTA.—Washington, Sept. 24. Commissioner Dole, in a letter dated Fort Ripley Sept 6th, says: "There seems to be two opinions in regard to the Indian trouble in Minnesota. One is that the Indians are much like the whites, generally, but had a personal difficulty with the Government employés, another that there is a wide spread dissatisfaction among them, and that they are taking this opportunity for taking revenge, believing our men have all gone to war. Hole in the Day has been required, but refused, to appoint a time and place for council with Commissioner Dole.

ONE MAN LESS.—The Danbury, Connecticut *Times* states that a man named Hoag, of Sherman, so mutilated his right hand by a bush scythe to get rid of the draft, that he bled profusely, and finally died. What a miserable death!

Operations for the capture of Vicksburg are to be recommenced.

THE WASHINGTON STATESMAN,
A WEEKLY NEWSPAPER,
Published at Walla Walla, W. T.,
BY S. NORTHRUP AND R. REED.
Terms Invariably in Advance.

One Year	$5 00
Six Months	2 50
Three Months	1 25

THE STATESMAN has reliable correspondents in all the mining regions of Oregon, and Washington Territory—Powder River, Salmon River Oro Fino Colville, and the Bitter Root and Deer Lodge Valleys and its facilities for obtaining news from these localities both through its correspondents and the expresses running from Walla Walla to these points, are superior to those of any other paper published in Oregon or Washington Territory.

☞ The paper is the same size as the *Weekly Oregonian*, and its large circulation in all the mining regions above mentioned renders it, to merchants and others, an excellent advertising medium. aug5 4mdw

New Books at Charles Barrett's.
A M Cyclopedia and Register of Important Events of 1861
Mechanical Dentistry, by Richardson.
Beache's Family Practice
Piggott's Dental Chemistry and Metallurgy.
Brown on Surgical Diseases
Criminal Abortion in America.
Anatomical Atlas
Budd on Diseases of the Stomach
Lenburg's Familiar Letters on Chemistry
Bano's Medical Chemistry.
Cutter's Anatomical Physiology.
Hick on the Pathology of Gleet.
Woman's Home Book of Health.
Till on Mesmerism
Electrical Psychology (by Dods)
Newman on Fascination.
Familiar Science, (R. E. Peterson)
Beache's Midwifery
Griffith's Formulary
Ewell's Medical Companion
Gurns' Domestic Medicine
Horner's Special Anatomy and History.
Beck's Materia Medica
Bu Epitome of Brathwaite's Retrospect.
All at CHARLES BARRETT'S.
Sept 13, 1862 dtf

EMB. SILK; Zephyr Wool; Machine Sewing Silks; Hosiery; Canvass; Wadding; CROCHET COTTON; Knitting Cotton; Cast and Cloak Bindings; Linen Shirt Bosoms; Farmers' Satin; Tailors' Crayons;
And Fancy Goods.
Dress Trimmings, Fringes &c., at half price.
Best Green, Blk and Japan TEAS
Pails Wash Tubs and Brooms,
Yeast Powders Crab Soda, Saleratus
Crockery, Clothing, Boots and Shoes,
"Oleine Oxide,"
A New and Superior Soap, good for the Toilet or Wash Tub. For sale by
JOHN WILSON,
Front Street,
Two Doors South of Harker's
sept5tf

MOSSMAN & CO'S EXPRESS
MOSSMAN & CO are now prepared to transport TEN TONS of EXPRESS FREIGHT TRI WEEKLY to DALLES CITY, at
TWENTY DOLLARS PER TON,
TEN TONS WEEKLY to Dell Creek, Walla Walla.
Capt. Drake's new light draught steamer will commence her regular trips with us in a few days.
LEWISTON,
At which place we will carry more freight [illegible] that place
MOSSMAN & Co
Portland, Sept 2 1862 tf

Brick! Brick! Brick!
AT THE
PORTLAND BRICKYARD,
South Portland.
HAVING JUST BURNED A KILN OF 500,000 BRICK we are prepared to furnish Builders and [illegible] with a superior article, [illegible] and well made as any from the best quarries and we [illegible] guarantee all orders [illegible] time and terms. We have [illegible] Builders will find it to their advantage [illegible] any part of the city.
THOMALEY & SIMPSON
Portland, August 1st 1862 3m*

NOTICE
Is hereby given that we have this day dissolved Copartnership in the EMPIRE MARKET. Messrs. WEEKS, GILMORE & CO. are authorized to collect all debts due the late firm, and will continue the old stand. Those indebted will please call and settle. The new firm will keep constantly on hand everything appertaining to a first class Market, the best the country affords. We will also keep on hand a well known old Franklin Market supply drink, viz: ale &c.
WEEKS GILMORE & CO
Portland Sept 2 1862

Open Day and Night!
TAYLOR'S HOTEL AND RESTAURANT will be OPEN DAY AND NIGHT from and after MONDAY AUG 4 27th 1862
EVERY DELICACY OF THE SEASON served at ALL HOURS during the day. The table will be set at regular hours of hours.
W. R. TAYLOR Proprietor

GO TO BUCHTEL & CARDWELL
For a Picture
WHILE THE WEATHER IS FINE

NEWSPAPERARCHIVE®
NEWSPAPERARCHIVE®

The Daily Oregonian.

DEVOTED TO THE INTERESTS OF THE CITY

No flag but the Old Flag—the Red White and Blue,
With the stars on a field of unsullied and true!
Arise and defend it ye sons of the brave
Whose blood bought the banner your valor must save

FRIDAY MORNING SEPT 26 1862

The Confiscation Bill.

We had intended some days ago to give a brief synopsis of the Confiscation Bill, but other more pressing matters prevented. The Confiscation Bill is entitled, "A bill to suppress insurrection, to punish treason and rebellion, to seize and confiscate the property of rebels and for other purposes."

Section 1st, provides that every person who shall, after passage of the act, commit the crime of treason against the United States and shall be adjudged guilty of the same, shall suffer death, and all his slaves, if any, shall be declared free, or he shall be imprisoned for not less than five years and fined not less than ten thousand dollars, and his slaves be made free, said fine to be levied and collected on any or all of his property, real or personal, exclusive of slaves, of which he may be owner at the time of conviction, &c

Section 2d provides that any person who shall hereafter incite to, or be concerned in, rebellion or insurrection against the authority of the United States, or shall be concerned in any existing rebellion, or shall give aid and comfort thereto, on conviction, shall be punished by imprisonment for not more than ten years, by a fine of not more than ten thousand dollars, and by the liberation of his slaves

Section 3d renders every person convicted under the provisions of the preceding sections, forever incapable of holding office under the United States Government

By section 4th it is provided that this act shall not affect prosecution for treason committed before its passage

Section 5th makes it the duty of the President, in order to insure the speedy termination of the rebellion, to cause the seizure of all property, money, effects, &c, of the following named classes of persons, to be applied to the support of the army, viz 1st, officers of the army or navy of the so-called Confederate government, 2d, the President, Vice President, members of Congress, judges, cabinet or foreign ministers, commissioner or consul; 3d, the governor of a State, member of any convention or legislature, &c, 4th, those having held offices of honor, trust and profit in the United States, who shall accept an office in the rebel government, 5th, those having held any office or agency under the rebel government whatever, national, State or municipal, 6th, any persons owning property in any loyal State or Territory, or in the District of Columbia, who shall hereafter give any aid or comfort in any manner to the rebellion. It is declared that the provisions of this bill shall apply to the third, fourth and fifth classes enumerated above, when they shall accept their appointment or election since the date of the pretended ordinance of secession of the State, or shall have taken an oath of allegiance to the so called Confederate States.

And in section 6th it is provided, if any one in the United States in armed rebellion against the Government, or aiding and abetting rebellion, shall not, within sixty days after public proclamation by the President, cease his rebellion, his property of every kind shall be liable to seizure as above All sales or transfers made with the intention of defeating the operation of the last two sections are declared null and void.

According to section 7th, proceedings under this act may be instituted in the name of the United States, in any District Court thereof, in any Territorial Court, or in the United States District Court of the District of Columbia, within which the property may be found, or if movable, where it may be brought Proceedings are to correspond as nearly as may be with proceedings in admiralty or revenue cases, and the property when condemned as enemy's property, will be disposed of under orders of the Courts for the benefit of the United States

Section 8th, empowers the courts above mentioned to carry out the provisions of this act, make valid titles, allow fees to officers, etc

By section 9th, it is declared that all slaves belonging to persons engaged in rebellion and escaping within our lines, or being captured or found in any place occupied by rebel forces, shall be forever free

Section 10th, declares that no slave escaping into another State, etc, shall be delivered up, except on proof of the fact that the person claiming him has not borne arms against the United States, or given aid and comfort to rebellion, and all officers in the army and navy are prohibited from deciding such cases, or delivering up the fugitive under penalty of being dismissed the service

Section 11th, authorizes the President to employ as many persons of African descent as he may see proper in suppressing the rebellion, and he is to judge of the best manner of using them

By section 12th he is authorized to make provision for transportation colonization and settlement, in some tropical country outside of the United States, of such persons of African descent as may be freed by this act, and who may wish to emigrate

Section 13th authorizes the President by proclamation to extend pardon or amnesty as he may see proper to persons disqualified to the penalties and provisions of this act

Section 14th declares the courts of the United States with power to carry the provisions of the act

The following is the joint resolution adopted at the same session of the President's supplemental to and explanatory of some portions of the act

Resolved by the Senate & House of Representatives, That the third clause of the fifth section of an act to suppress insurrection, to punish treason and rebellion, to seize and confiscate the property of rebels, and for other purposes, shall be construed as not to apply to any acts done prior to the passage thereof to any person by any member of any State Legislature or Judge of any State Court who has not, in accepting and entering upon the duties of his office, taken an oath to support the constitution of the so called Confederate States of America, nor shall any punishment or proceedings under said act be so construed as to work a forfeiture of the real estate of the offender beyond his natural life

The bill passed the House on the 11th of July, by a vote of 82 to 8 Sheil of Oregon was among the nays The same bill passed the Senate by a vote of 27 to 4 Senator Nesmith was not present Stark of course voted against the bill

LEGISLATIVE PROCEEDINGS

Senate.

September 22

Mr Drew presented the petition of many citizens of Umpqua county, relative to wagon road across the Cascade mountains by way of Mr Kinsie's Fork of Willamette which was referred to committee on roads and highways

H B No 1 amendatory of the city charter of Oregon City read a third time and passed

H B No 2, an act relative to Insane Asylum, read first time

H B No 8 an act to incorporate the town of Auburn, read second time and referred to committee on judiciary

H B No 12 read second time and referred to committee on claims

H B No 14 relative to corporate act of Astoria, read second time and referred to committee on corporations

H B No 19, to encourage the cultivation of oysters, read second time and referred to committee on agriculture

H B No 22, changing name of Chatsop to Astor, read first second time and referred to committee on statutes

Mr. Hovey introduced a resolution referring various portions of Gov Gibbs' message to appropriate committees Resolution adopted

Mr Mitchell introduced a resolution that that part of Gov Gibbs' message relative to State militia be referred to joint committee on military affairs of the Senate and House of Representatives Passed

Mr Hovey, from committee on statutes reported back H B No 2, an act to organize Umatilla county, and recommended its passage—bill read third time and passed

AFTERNOON SESSION—Mr Mitchell introduced petition relating to State Prison which was referred to special committee

On motion of Mr Mitchell the rules were suspended and H B No 2 relative to insane asylum was taken up and read second time On motion of Mr Drew the rules were further suspended, and bill passed and title agreed to

Mr Mitchell, chairman judiciary committee, introduced bill in relation to roads and highways, read first time and laid over

House.

September 24

Mr. Minto introduced a memorial to Congress, laid upon the table

Mr. Humason introduced the schedule of a memorial to Congress for the establishing of a northern mail route Referred to the committee on Federal relations

Mr. Stevenson offered a resolution to allow Mr Kirtpatrick an opportunity to present his claims for a seat in the Legislature The leave of the House was granted

Mr Mallory presented petitions from citizens of Douglas county in regard to a usury law Referred to the committee to which all similar petitions have been referred

Message from the Senate gives notice that that body have concurred in the amendment of H B No 7 Passed

S B No 4 An act appropriating means to defray expenses of the Legislature for newspapers, &c Passed

H B No 21, to declare the Calapooia river navigable up to Albany mills Passed

H B No 27, to fix the time of the commencement and termination of the terms of office Passed

H B No 21, an act to change the name of Curry county to Lyon

[illegible] offered to amend with *Indians*

Hour arrived to consider the admission of Kirtpatrick to his seat

The *bill to admit Kirtpatrick* was indefinitely postponed

Mr Stevenson offered a *resolution* admitting Mr Kirtpatrick to his seat

Mr Fay moved that the resolution lay on the table Lost

Mr Dolar moved the adoption of the resolution

Mr Kirtpatrick presented his claims

The resolution was lost

H B No 27, to change the name of Curry county, was put on its final passage Passed

Mr Fay moved that the Governor's message be now taken up and referred to appropriate committees

That part relating to the militia was referred to the judicial committee Adjourned

AFTERNOON SESSION—Met according to adjournment

That portion of the Governor's message relating to the penitentiary was referred to a joint committee of both Houses, in conjunction with the Governor

That part of the Governor's message relating to agriculture was referred to the committee on agriculture and mining

That part relating to exportations was referred to the committee on corporations

That part relating to counties was referred to the committee on counties

That part relating to schools was referred to the committee on education

That part on roads, etc was referred to the committee on the judiciary

That part relating to military was referred to the military committee

That part relating to voting was referred to committee on elections

Mr Fay moved that Governor Whitaker's message be now taken from the table

That part of Whitaker's message relating to the cavalry company was referred to the committee on claims

That part of Whitaker's message relating to election of Governor was referred to a special committee

Message from the Senate giving notice that that body failed to concur in H B No 7, to amend the charter of Oregon City

Senate joint resolution No 4 uniting the military committee of both Houses, and instruct them to act committee thus created to report by bill

By Overland Telegraph.

LATER FROM THE EAST.

DATES TO SEPT. 20.

McClellan offers Rebels Four Hours to Surrender.

Rebels Refuse and are Completely Surrounded.

McClellan still Fighting and Cutting up the Rebel Army.

Destruction of Bridges and Piers at Harper's Ferry.

YREKA, Sept 21

WASHINGTON Sept 19—Cavalry reconnaissance from Rentztown's four miles yesterday, went within 3 miles of Thoroughfare Gap, performing the 80 miles in less than 20 hours Near the Gap they discovered a small force and captured 30 of them among whom were several officers

PHILADELPHIA, Sept 19 midnight—The following is just received from McClellan's army

Early last night the enemy commenced crossing at Shepardtown bridge and forded above and below

During the night McClellan advanced his battery and shelled them

The dead and wounded found this morning consist of the shells of our officers in directing the fire of our guns

Gen Pleasanton was dispatched this morning in pursuit with two batteries and two regiments of infantry to Thoroughfare Gap, and succeeded in cutting off large amount of ammunition, supplies, &c, besides a small portion of a South Carolina brigade

Pleasanton shelled the enemy with effect as they passed through the Gap The last seen of them they were flying in direction of Winchester, and it is supposed they would retreat precipitately to Richmond

Our entire army has crossed Antietam Creek, and was massed between there and the Potomac opposite Shepardstown.

There is every evidence that McClellan would cross the river

The loss in Generals and field officers in our army is so large as to be unaccountable, Rebel deserters represent the loss of their officers as equally severe

It is understood Burnsides crossed into Virginia via Harper's Ferry, and is moving on the enemy somewhere

Deserters assert that the recent movement of the rebels escaping into Virginia was solely directed by Stonewall Jackson

Generals Lee and Longstreet were either wounded or too fatigued to be effective

HARRISBURG Sept 19 A feeling of perfect security prevails in official circles Quite a number of wounded have arrived here and at other points in the Cumberland valley Rebels took advantage of the cessation of hostilities yesterday to make necessary arrangements for their retreat

The main body crossed the river,—some say at Harper's Ferry and others at Dam No four

NEW YORK, Sept 20—The *Herald's* Washington dispatch says information is received that rebels destroyed bridge at Harper's Ferry and blew up the piers and destroyed everything possible at the ferry, and along the line of the road to Martinsburg including splendid bridge at that point

Louisville, Sept 20—A surrender of Munfordsville Wednesday morning, the rebels took 4,000 prisoners, who are reported as being subsequently paroled In Sunday's fight at that point the rebels attacked us with 11 regiments. Tuesday there were 11 hours skirmishing, the rebels endeavoring to gain the north bank of the river Buckner's division was added to the attacking force and fight renewed Wednesday it continued until the Federals' ammunition gave out—a surrender followed

ST LOUIS, Sept 20—Wednesday our troops fought vigorously, and so pushed the rebels that they came at bay McClellan sent word they would be given four hours in which to surrender the whole army. Believing themselves able to sustain another fight they refused to surrender

McClellan opened fire again, dealing death among their ranks The ground was strewed with dead and wounded The rebels are completely surrounded without a possibility of escape There was no fight Thursday, as our army felt sure of its prey. They must surrender Friday morning the battle was renewed at Sharpsburg. No particulars have yet been received

The following order from the Commandant of the Pacific Department has been issued

HEADQUARTERS DEPARTMENT OF THE PACIFIC,
SAN FRANCISCO, Sept 17, 1862

General Orders No 34

In pursuance of an Act of the Congress of the United States, entitled, "An Act to suppress insurrection, to punish treason and rebellion, to seize and confiscate the property of rebels, and for other purposes," approved July 17, 1862, the attention of all persons in this Military Department—embracing the States of California and Oregon, and the Territories of Washington, Utah, Nevada, and that portion of New Mexico known as Arizona—is called to the following provisions of said Act:

Section 5 And be it further enacted, that to insure the speedy termination of the present rebellion it shall be the duty of the President of the United States to cause the seizure of all the estate and property, money stocks, credits and effects of the persons hereinafter named in this section, and to apply and use the same and the proceeds thereof for the support of the army of the United States, that is to say—of any person who, owning property in any loyal State or Territory of the United States, or in the District of Columbia shall hereafter assist and give aid and comfort to such rebellion, and all sales transfers and conveyances of any such property shall be null and void, and it shall be sufficient bar to any suit brought by such person for the possession or the use of such property, or any of it, or the proceeds thereof, for the person described in this section

By order of Brigadier General Wright

[illegible]
Assistant Adjutant General

SAN FRANCISCO, Sept 18

Up to this time $78,000 have been contributed to the Patriotic Fund The lawyers contribute nearly $8,000

Three Canadians were arrested to night for refusing to pay the war and poll tax

A fellow who would not give his name was arrested to night for shouting for Jeff Davis

The occupants of Washington Market have announced their readiness to supply a steamer to convey the proposed new regiment to Panama, with all the meat, fish and vegetables, required free

ST LOUIS, Sept 18—The guerrilla chief Poindexter, who was captured some days since escaped from Macon City, where he was confined

Powder River—A gentleman just down from Powder River, expresses the opinion that there are fully six thousand persons settled in the Powder River country, a majority of them are gamblers who design making permanent settlements The position and resources are all those to be found [illegible]—*Washington*

HE WAS RIGHT—Gen Banks was heralded when he said that he was for calling out a million of men for the prosecution the war Now it was seen that he was right and had a better idea of the requirements of the contest than many men in the country

Coughs.—The cold weather brings on Coughs, Colds, Sore Throat, Influenza, Bronchitis and Asthma. Now is the time to check the disease in its early stages. Use Brown's Bronchial Troches, an article long and favorably known to the public, and which will relieve the most distressing cough in a few hours. Public Speakers and Singers will find the Troches useful in clearing and strengthening the voice. Sold by all druggists throughout the United States at 25 cents per box.

The attention of the community is specifically called to the Notice to be found in this day's issue, of the first sale of Groceries, Clothing, &c, at the Auction Store of Messrs Banks & Co, 241 Front st, corner of Oak. Sale to commence at 10 o'clock A M this day. Goods will be on exhibition from 9 to 10 A M. Sale positive, without reserve. Terms cash. See Notice.

Sale of Horses.—Messrs Ladd & Tilton will sell at their Sale Stables, this morning, at 10 o'clock, a large number of horses, mules, &c, from the plains

A HOUSE.

Evening,

MAN IRWIN
C O ST CLAIR
HORT VORT
Mr W HARRIS

any Appears

WRENCE,
The Popular Vocalist
Comedienne
Ethiopian Comedian
Celebrated Jig Dancer
Renowned Banjoist
Composer and Violinist
Pianist
N,
Ethiopian Eccentricities
Ballad Singers
Songs — 25 cents

nery

OODS,
Hall, by
RIDAGH,
rst st., Portland.

k Fashions!

respectfully call the
tland and vicinity and
ed stock of Millinery
t well assorted by re-

ery Steamer.
rder
Y—
1 20th, 1862.

& CO.'S
T POWDER.
ake
ditions Bread.
to
WHEAT AND OTHER
Cakes of all kinds.
any in the Market
EDINGTON & CO S
ber
LEW & LEWIS,
ront Street Portland
ap1dtf

RE & CO.,
ARKET,
an and First Sts.,
SION.
ES WOR
e in the
TON, BACON,
&c.
of public patronage
r meats will be kept on
built expressly for our
the city until 12 A M
If

HATS!
called to the Large &
y. Caps,
and examine the va
Soft Hats
LE AND COLOR.
LER & BRO.,
Pioneer Hatters

g claims against
"Delaware," will
ning of the 28th of
d3t*

ERIORS.
PT INDIAN AFFAIRS,
ALON, Sept 20TH 1862.
ceived at the Banking
ortland, until 12 o'clock
for furnishing FOUR
LEAN-SEED WHEAT
Elliots Agency Said
ely, packed ready for
on delivery
W H RECTOR,
dian Affairs, Oregon
sept21 1w

EVISON,
Poster,
the public at large, and
, that he is ready to do
e to hand, and
IRCULARS, CARDS
&c
of CHAS H MILLS
ston, will be attended to
OSEPH A LEVISON
DALLES CITY

ACES,
Commission
ANTS,
Warehouse,
consignments julyl4

Wanted.
CONTRACT FOR THE
Brick
he Yard, and the lumber
THOS CARTER
on Levee Portland Ore
sept12d1m

Biggers!
ge quantity of WELL
lding Wells All par
s will do well to call at
those Brick at they
rpose
LY & SIMPSON,
Portland Brick Yard

k Porter
r Quality
s Quarts and Pints
ault by
ROSS & LYNCH Agts.
street San Francisco

HREE LOTS
A.T.E.
HOUSE, containing six
ms and their outhouses
Planted in Fruit Trees,
t THIS OFFICE

d.
NS, on the Fairgrant
ORANDUM BOOK con
nsum Holders or more
on named ZUMWALT
g Co at the
'S FARMER OFFICE.

NEWSPAPERARCHIVE®

Daily Oregonian.

CITY.

THE OREGONIAN has a larger
CIRCULATION than any other
Daily published in this City.

DAILY OREGONIAN may be had at the
Store, and at Charles Barrett's

CONCERT TO NIGHT.—The Concert
given of the Sanitary Commission
is undoubtedly to be a complete success
P. Denison has most generously con-
sented to close his Opera House and the
the brass band and white company of
Home, kindly volunteered to perform
ers who will appear, to Mr J P
Mrs E Sinclair, Mr Yost Miss Vir
Prince, Max Irwin J Collins Mr
Moulton, Peterson brothers (fun
artists) and Master B J Brenner
will be immediately handed over
Willamette, to go to the relief of the sick
wounded soldiers. Let the Willamette
be crowded as it never was before
House will be open from 6 to 7 P M

Fire.—Fire news being visited by a
conflagration yesterday morning,
about nine o'clock a fire broke out
the frame buildings, on Front, be
Washington and Stark streets next
the bookstore The fire com
arrived on the ground in double quick
time, and extinguished the flames Had
not prevailed, the whole block would
have been destroyed As an inquest
fire of the flues was the occasion of
The damage is very slight

THEY?—We are informed that
of one of our fire companies at
Tuesday, called on the lookers on to
a hand at the brakes,—his
declined out—when they refused!
make sure in informing all such that
Charter our firemen are entitled
during a conflagration, and have
power all persons refusing to do duty
upon.

Opera.—Donison's Opera House pre
sents actions every evening It was
full last night. The music by the
band the beginning of the performance
was and highly creditable to the
and Collins' witticisms and
"Inexhaustible" which the
Miss Lawrence and the Peterson
Five every one.

Fares.—The *Mountaineer* in
the murders by Indians on the
that a very bad feeling now ex
the Paiute tribe, and that nearly
are for war The pros-
ter upon their lands is the
many of them, and the war party
from the Light, is daily
ter remains friendly,
with the tribe is small, and
will way in averting war

Gone.—The California Steam Navi
Company have given five thousand dol
Sanitary Fund while Wells Far
contributed three thousand That
worthy give for this worthy object

WRECKED.—The new steamer *Col*
was launched at Vancouver to mor
between the hours of ten and l
o'clock.

THE DALLES.—A fire broke out in
Warehouse house at the Dalles, night
before which consumed the building

The violin advertised as lost, in
has been found. The owner will
it by calling at this office

Companies in San Francisco
and largely to the U S Sanitary
Fund.

The *modus operandi* of draft
drawing of interest It is as
follows: A name borne on the rolls at the
Provost, whether of organized
Militia, or of the able bodied
are taken by lot, in
Provost and selected officials, the per
selected and given opportunity
to claim exempt, or provide in
stead, failing in which they are
drafted, or submit to heavy penal
and imprisonment

Who have been assigned for the
Judging to die in the last ditch h
Shakespeare puts into the mouth
Mark Antony and Cleopatra
"We have yet room
For one more sick
I will go sick
And die, *the tenth of fifty*
And of life."

Quartz.—We yesterday examined
Messrs Bloch, Miller & Co, specimens
received from Rich Gulch John
Day. One of the pieces weighed sixty
and is decidedly handsomer than the spec
mens noticed from the same quarter
Some of the lot brought in yesterday
the result of a few days labor

Steamer or Bark Helen W Almy.—Or
Pacific Navigation Company, 883 pack
Northrup & Co, 301 Ladd Reed
Smith & Davis, 11 Harker Bros
Seller & Co, 18 M Brown & Bro
Swan, 5, Humiston Wilson & Co
S. H., 80; Allen & Lewis 7— Wil
Steam Navigation Co 17 Wilming A
Coolidge, 75, J Applegate, 10 J K Ban
102; G Hustler, (Astoria) 17 C H
19; J Butz, 5 J Kamm 17 Rich
McCraken, 273 R W Cooper 102
C., 351; J O Conner, 19 C F 2
Lyon & Co., 20 Charman, Warner
D F Harrington, 30 J W Par
Parker, 6; Straus & Co —, G W
Co., 251; R J Chapman, 3 Knapp
& Co., 8; E Nickerson, 2 Wolf
28; Blaumer & Rosenblat, 191, M K
96; J S Mead 65 H Pfoutt, 12
& Bro., 48 J B & M H —, A Cohn
1,195; Diamond T 7 Allen & Lewis
L. L. & Co., 49, J Duseuberry, (Dalles)
Ehret, Miller & Co, (Dalles) 45; R
& Co., 20; Goldstone & Blending, 7
Law, 125; J Seller & Co, Baum
D Thompson, 9

HODGE & CALEF,
WHOLESALE AND RETAIL DEALERS IN
DRUGS AND MEDICINES,
PAINTS, OILS,
WINDOW-GLASS,
WHITE LEAD, VARNISHES
Brushes, Painters' Materials, &c.
—ALSO
CAMPHENE KEROSENE COAL OIL
—AND—
Coal Oil Lamps.
We have now in store large invoices of
our own importation, direct from New York
the best we will be able to purchase the best qual
ity of
our stock which for purchasing and best supply the
Best of Goods at VERY LOW RATES.
HODGE & CALEF,
Wholesale Druggists
Front street, Portland, Oregon
DEC 7 1861

PORTLAND
Plumbing, Gas & Steam Fitting
ESTABLISHMENT,
Front street,
OPPOSITE MANSFIELD'S AUCTION HOUSE
On hand and constantly receiving from
the East—
Cooking Ranges,
Hot Water Boilers,
COPPER TIN AND PLANISHED
Bath Tubs,
Sheet Lead, Bar Block Wood Counter Sink
MARBLE-TOP WASH STANDS
COLD AND HOT AND COLD
Water-Showers,
SILVER PLATED BASIN COCKS,
Marble Wash-Basins,
FORCE AND LIFT PUMPS,
Hydraulic Rams,
Non-Freezing Hydrants,
Water Closets,
&c., &c., &c.
☞ Persons wishing to introduce Cold or Hot and Cold
Water into their premises with or without ornamental
work will do well to give me a call
Portland August 3, 1862 C. H. MYERS.

M. SELLER & CO.,
FRONT STREET,
Opposite the Main Plank Road,
PORTLAND, OREGON
IMPORTERS, WHOLESALE AND RETAIL DEALERS
IN
CROCKERY AND GLASSWARE,
PLATED AND BRITANNIA WARE,
German and French
LOOKING GLASSES
WILLOW WARE,
Also the Largest Assortment of
Table and Pocket Cutlery,
Yankee Notions, &c.
Is always on hand
LAMPS of all descriptions,
KEROSENE OIL AND CAMPHENE.
☞ Goods packed so they can go safe to any destination
September 5 1862 1m

LATEST NEWS!
COHEN, LYON & CO.
HAVE THE PLEASURE OF INFORMING THEIR
Customers, and the Public in general, that they
have just received
A LARGE STOCK OF DRY GOODS
OF THE LATEST STYLES
Also an Extensive Stock of
Domestic & Furnishing Goods
Also a Large Stock of
CLOTHING,
OF THE LATEST STYLES,
and a well assorted assortment of
BOOTS AND SHOES, &c., &c.,
Which they will sell at a VERY SMALL ADVANCE
Wholesale and Retail.
OUR MOTTO IS
Small Profits and Quick Sales.
COHEN, LYON & CO
Front street, Portland, Oregon

PIONEER
LIVERY AND SALES STABLE
and Feed Store.
Corner of Morrison and Second streets,
HAVING JUST MADE MATERIAL ADDITIONS TO
the stock in trade, and thoroughly refitted the
Establishment, is ready to give the best attention to
all who may favor it with their patronage, at short
notice.
SADDLE HORSES,
Can always be had for the most liberal terms.
Single Horses and Buggies,
Double Teams and Rockaways
Can be had with safe and gentle horses single or
double, at reasonable rates, with the privilege of Driv
ing them themselves, or with drivers when desired.
Horses taken to board by the week or month
Most careful attention will be paid to the same, and
the public may rest assured that all orders left at the
Stable will be promptly attended to.
☞ GOOD ATTENDANTS always in readiness.
All kinds of Jobbing done at short notice.
DENNIS & QUIMBY, Proprietors.
Corner Morrison and Second streets.

Fancy Dressmaking.
MISS MARY CRANT,
Late of San Francisco,
WISHES TO INFORM THE LADIES OF PORT
land that she has opened a new Dress Making
Establishment in the
CORNER OF SECOND AND PINE STS.,
where she will be happy to receive the patronage of all
who wish
Dresses made with Neatness
AT THE LATEST AND MOST APPROVED FASHIONABLE
STYLE. Shawls and Dresses Altered and Repaired
☞ Please give her a call. July19

Notice.
I HAVE THIS DAY SOLD MY ENTIRE GOLDSMITH
stock and fixtures to Messrs Goldsmith Bros, and
will not be responsible for any debts contracted by
Portland Dec 1st 1861 B. C. COLLIER ROBBINS

HAVING DISPOSED OF MY ENTIRE
stock to Messrs Goldsmith Bros, I would respectfully
recommend them to my former customers and the
public generally, as gentlemen in every way worthy
of confidence and support.
C. COLLIER ROBBINS'
Will be found at the
At the Old Stand.
where I shall be pleased to see my friends and cus
tomers

GOLD AND SILVER WATCHES,
GOLD CHAINS,
Gold Rings, Pins,
Ear Rings and Lockets,
GOLD AND SILVER SPECTACLES,
DIAMONDS,
Set to order
Pure Silver and Silver Plated Wares,
CLOCKS,
CUTLERY,
NOTIONS & FANCY GOODS,
From the best Manufactories,
and sold as cheap as the cheapest
We have Superior Advantages
By Importing our Goods Direct
from the principal Eastern Houses with
INDUCEMENTS TO DEALERS
equal to any in the City
Watches and Jewelry
REPAIRED,
—AND—
JEWELRY MANUFACTURED TO ORDER
We employ the BEST WORKMEN and warrant all
all work done by us
GOLDSMITH BROS.,
Corner Front and Alder Streets.
Portland Dec 1st 18

Wanted—Men to work at Milling in Marion
or Yamhill Co.

Assay Business,
for the Assaying of
Gold, Silver and other Minerals.
Our Mr Ferrell is a PRACTICAL ASSAYER who
has been with us in the San Francisco Market persons
will find it their interest to call and have their Dust assayed
by us
WE GUARANTEE THE CORRECTNESS OF OUR BARS
and will promptly pay Dollar for Dollar what they are worth
and the U S Mint says
Dust at the present Liverpool quotation, 17
cents per Dollar
THE HIGHEST PRICE PAID FOR
GOLD DUST
GOLDSMITH BROS.
Portland, June 23 1862

BRONCHIAL TROCHES
Cure Cough, Cold, Hoarseness, Influenza
and Bronchitis. Also relieve Clergymen
and Public Speakers, Singers, and
all persons troubled with Shortness of Breath,
Bronchitis, Asthma,
and Consumption, when
taken in the early stages of the disease.
PUBLIC SPEAKERS,
and SINGERS.
You are aware of the importance of checking a Cough or
Common Cold in its first stage, that which we sell in the
beginning would cure 99 in 100 cases, but neglected or
badly treated it attacks the Lungs, Bronchia Tubes, Throat, and
Mucous Membranes, causing Pain and Bronchial Irritation.
BROWN'S "I feel it a pleasure to say that I have used
TROCHES a more valuable
N. P. WILLIS
BROWN'S "I recommend their use to Public Speakers
TROCHES "Have proved extremely serviceable for
HOARSENESS
BROWN'S Rev HENRY WARD BEECHER
TROCHES Almost instantly relieves the distressing labor of
Breathing in Asthma
Rev A. C. EGGLESTON
BROWN'S Clergyman Methodist Episcopal Church
TROCHES Boston
BROWN'S "A valuable and pleasant article in Bron
TROCHES Dr. G. E. BIGELOW,
Boston
BROWN'S Recommended in Boston
TROCHES Dr. E. W. LANE
Boston
BROWN'S "I have given them a fair trial and find
TROCHES Dr. D. W. WARREN
Boston
BROWN'S Used with wonderful relief in cases of Hoarse
TROCHES Rev S. F. ADDISON,
St. Louis
BROWN'S "I feel it a pleasure to say that I have used
TROCHES and find the Troches an excellent remedy for
Hoarseness
Dr. M. STACY JOHNSON
Columbus Ga
BROWN'S Teacher of Music, Seattle, Puget Sound, Oregon
TROCHES Gentlemen: I have taken a number of
preaching on the Sabbath and Lectures
BROWN'S Church, Oregon, and find that I will
TROCHES Sincerely
Rev. F. ROWLEY, A M
Principal of Female Academy, Oregon
TROCHES
For Sale by all Druggists
REDINGTON & CO Wholesale Druggists, General
Agents for the Pacific Coast 110 and 418 Clay street San
Francisco
sp2 1m6mos

UNION HOTEL!
Corner First and Yamhill Sts.,
PORTLAND.
MEALS,
25 Cents!
EAGLE BAKERY,
Corner of First and Taylor sts.
SHARFF & CLAPP,
Keep constantly on hand at Wholesale and Retail
BREAD, PIES, CAKES, PILOT BREAD,
Boston, Butter, Sugar and Soda
CRACKERS.
Bread delivered to any part of the city or taken for
Crackers Pilot Bread &c delivered to vessels at the
lowest rates
NEW MUSIC,
MUSIC BOOKS,
AND
Musical Merchandise
of all kinds for sale by
E. G. RANDALL,
First st Portland
July19

CITY BOOT AND SHOE STORE
WIBERG & STROWBRIDGE,
WHOLESALE AND RETAIL DEALERS IN
BOOTS, SHOES,
LEATHER,
AND SHOE FINDINGS.
We have just received and have for sale
50 cases Sewing Scale and Pegged Boots
50 " Congress " "
" Havanas Rubbers and Overshoes
and Clogs over the most approved Lasts
MINING BOOTS,
KIP AND CALF BOOTS,
Benkert's Dress & Quilted Boots.
Ladies Misses and Children's Congress Gaiters
All kinds manufactured
Women's Buff Polished and Enamelled Shoes
Misses
Children's
A FULL STOCK OF
LEATHER.
FRENCH AND AMERICAN CALF AND KIP
OREGON BUFF LEATHER
SAN JUAN BUFF AND OREGON SOLE LEATHER
HARNESS AND SKIRTING
RUSSETT, SHEEP AND COLORED LININGS &c
WIBERG & STROWBRIDGE,
Front street,
Portland, Oregon.

MILLER & KUEHN,
PRACTICAL WATCH-MAKERS,
and Jewelers,
Corner of First and Alder Streets,
PORTLAND OREGON
MILLER & KUEHN wish to respect
fully inform the citizens of Port
land, Oregon and Washington Territory, that they
have associated themselves in
the above business with a very extensive
assortment of
Fine Gold and Silver Watches,
Diamonds, Jewelry,
Silver and Plated Ware, and
Clocks of all styles,
Which we offer as cheap as can be purchased in this
City
Fine Watches Chronometers and Clocks will be
Repaired with the Utmost Care
and promptness, and warranted to give entire satisfaction
Solid Jewelry manufactured in the
best and latest styles
Engraving Executed with
neatness and dispatch
All our work warranted for one year
J. R. MILLER,
C. F. KUEHN
Portland Jan 13 1862

JACOB COHEN
Front Street,
One Door South of Alder street,
PORTLAND, OREGON
IMPORTER AND DEALER IN
FINE WATCHES,
JEWELRY,
SOLID SILVER AND PLATED WARE,
CLOCKS,
SPECTACLES, CUTLERY, &C.
All Goods sold by us are strictly warranted to be as
represented
Watch Repairing.
Particular attention paid to the Repairing of Fine
Watches Clocks Jewelry &c
Having devoted many years to this branch of the business I am confident of giving satisfaction
All work warranted
Engraving of all Kinds
Executed with Neatness and Dispatch.
aug23 JACOB COHEN

Pro Bono Publico!
IF YOU LOVE YOUR COUNTRY, encourage Home Productions Why will you
send abroad for wretchedly spurious articles,
when you can have the good and true and
beautiful of Oregon material and Oregon
workmanship close at your very doors!
Why impoverish your country and its me
chanics by the deductions of Prejudice, or by
pursuing pernicious misdirection?
HORATIO COOKE & CO.,
Corner of Alder and Second sts., Portland,
Have now on hand and are steadily constantly increasing a Large Stock of
Household Furniture
of Oregon Material and Oregon Workmanship
The following articles will be found to be
part of their stock
BEDSTEADS CHAIRS, BUREAUS,
TABLES, CENTRE TABLES,
WRITING DESKS,
LADIES' WORK STANDS,
WASH STANDS,
CHESS TABLES,
ROCKING CHAIRS,
ARM CHAIRS CRADLES
CRIBS, SAFES,
SASH AND DOORS
Other articles, too numerous to mention, either
on hand or made to order
The subscribers would modestly refer to
the most gracious public of the State of Ore
gon that they would gladly exchange any or
all of the above articles for READY MON
EY or any other article of commerce, that
will be in consonance give pleasurable sat
isfaction to the high contracting parties
The Cheapest of the Cheap cannot cause
Dissatisfaction when Purchased
At the Cheap Furniture Store
Billiard and Ten Pin Balls turned to the
most exact spherical conformation
Various kinds of turning executed with the
beauty of true taste, and to the truth of true
order
Lots fenced in with strength and beauty
Portable shelving for stores strong and
handsome Suitable alike for walls or central
range can be taken down at any time with
out injury or disturbance to the Store 12

MARINE INSURANCE.
THE UNDERSIGNED INSURE UNDER
open policies of
NEW YORK CITY COMPANIES
On Hulls, Treasure and Merchandise to and
from all parts of the world
ALSO,
On the Inland Waters of California, Oregon
Washington Territory, and British Columbia
against all risks, Fire included on the most
liberal terms
ALL LOSSES PROMPTLY SETTLED by
JANSON, BOND & CO.,
Corner Battery and Clay streets
aug4 1m San Francisco

FURNITURE!
FURNITURE!
FURNITURE!
CARPETS.
CARPETS.
CARPETS.
Paper Hangings,
Paper Hangings,
AT THE
OREGON
Carpet and Furniture
WAREHOUSE,
Cor. First and Stark Streets,
PORTLAND OREGON
WALTER BROS.
WOULD respectfully inform the Public that they are
now receiving and will keep on hand the largest
and best selected
Household Furniture,
Carpets,
Floor Oil Cloths
and Paper Hangings
CONSISTING IN
Rich Parlor Sets,
Beautiful Chamber Sets,
Dining Room Sets,
Kitchen Furniture,
Tables and Chairs
—of all description,—
WHATNOTS
BOOKSTANDS,
SIDE BOARDS,
Office Furniture and Desks,
&c &c, &c....
VELVET, BRUSSELS,
THREE PLY, SUPER
INGRAIN, COTTON,
HEMP and STAIR
CARPETS.
Floor Oil Cloths,
of the Latest Patterns
CHINA MATTING, of all Widths
COCOA MATTING, of all Widths.
20,000 Rolls
PAPER HANGINGS, BORDERS.
Gilt, Painted and Linen
WINDOW SHADES.
A Large Lot of RUGS and MATS.
Window Curtains.
CORNICES, BANDS AND SILK LOOPS
for Curtains,
and everything belonging to the
House Furnishing & Upholstery
Line.
PULU, MOSS, HAIR AND SPRING
Mattrasses,
Always on hand and made to order.
Having the Best Rides from our House in New York
and Boston Prices we are enabled to offer Goods at the
Lowest Rates
The TRADE will be supplied at San Francisco Lowest
Wholesale Prices
Carpets Sewed and put down.
Furniture Repaired and Re-stuffed
WALTER BROS.,
Corner of First and Stark street
June — 1862 Portland

Notice.
From Monday, September 1st,
BOARD
Will be $8 per Week at the
Metropolis Hotel.
W. M. SHAW P. M. BUCKMINSTER
Notice
IS HEREBY GIVEN that from the 15th of June 1862, Mr
P. M. Buckminster was admitted as Partner in the
Firm of M. & MEAD & Co
Portland, Sept 1 1862 d w

LADD, WEBSTER & CO'S
FAMILY
SEWING MACHINES
ARE UNEQUALED BY ANY FOR
BEAUTY AND SIMPLICITY OF CONSTRUCTION
—AND—
Efficiency in Working.
A GOOD SEWING MACHINE
SHOULD BE WELL MADE, simple in its construction, not liable to get out of order, make a regular and uniform stitch, use all kinds of thread, and should sew with equal facility all kinds of material used.
It should be all times ready for work. It should be readily free by the operator from one to five and from thick to thin fabrics, and with at changing of tension. Each child should be able to make the first rate work after understanding perfectly its whole mechanism. If a child can't sew a straight seam, the machine is worthless.
There should be but one motion—this is also fatally necessary for heavy work.
It should feed the cloth with a feed bar with a hemmer, should stitch, roll, run and gather and should always feed with
It should be capable of using the same size thread in both the needle and shuttle, using different colored thread in each, so as to correspond with any
It should be quick making a short stitch and to fasten off the seam and commence sewing quickly at the first stitch, be easily and make but little noise.
It should have a wheel for foot power in order to adapt it to rooms
It should be liable to get out of order; neither should it require a screw driver or wrench to set the needle.
It should run light to all the operations.
It should not form ridges on the under side, or ravel.
The undersigned are the sole Agents for the general supervision of these Sewing Machines for Pacific States and Western Coast of Mexico
COX, WILCUTT & CO.,
To the Trade,
42 Battery street San Francisco
BURGREN & SHINDLER
Corner of First and Salmon streets,
Agents in Portland
ap16dawly

DR BAKER'S
PAIN PANACEA.
Is composed entirely of healing gums and vegetable oil and herbs. It is perfectly safe for the most delicate to use. I can most confidently say that I have never known any bowel complaint, to be subject to it in the least. I will continue to make the afflicted who have not used it, to try it for the following diseases. If they are not satisfied with its healing properties, the money will be cheerfully returned by the Agent where the medicine is purchased.
If you have pain in the stomach or bowels, try a dose of Pain Panacea internally. Bathe externally over the parts affected and you will soon experience the proper action and relieve the pain.
If you have a Bruise or Wound bathe it well with the Pain Panacea from the same bottle. It will relieve the pain and take out all the poison, and heal the wound in a short time.
If you are suffering from Neuralgia or Rheumatic Pains, apply the Pain Panacea freely, and take a dose of it internally morning, noon and night. It will not only cure the pain, but will remove the cause of the disease.
If you have the Dyspepsia and your food distresses your stomach after eating, take a dose of Pain Panacea after each meal.
If you have a Canker, Sore Mouth or Throat apply the Pain Panacea to the affected parts, and gargle the mouth or throat three or four times a day.
If you have the Diarrhœa or are in a relaxed state of the bowels take a dose of Pain Panacea, and they will soon be restored. If you have a painful swelling bathe the parts freely and you will soon relieve pain, and the swelling will be reduced.
If you have a severe toothache apply the Pain Panacea on a piece of cotton and bathe the gum at the same time, it will stop the pain instantly.
If you have a pain in the Breast Side Back or Kidneys, bathe parts affected morning and night at the same time take a dose of the Panacea internally.
If a Mother has a caked breast apply the Panacea and she will cure in 24 hours.
If you feel chilly or cold as though you were going to have a fever, take a dose of Panacea.
If you have a wound, cut or galls upon your horse apply the Pain Panacea, it will heal without the inflammation and heal the worst wound or gall.
Sold by all Druggists, and by
REDINGTON & CO
aug23 1m 418 and 110 Clay street San Francisco

DR. BURTON'S
Balsamic Compound
FOR THE SPEEDY AND RADICAL CURE OF
DISEASES of the URINARY ORGANS
THIS IS A REMEDY which requires no assistance, it performs its duty quickly and thoroughly, leaving no injurious effect either to the constitution or to the part affected. It is the result of long experience, and close observation in a great number of cases, and has been invariably successful where other medicines or treatment have failed, thus proving itself to be a remedy, long required by the public.
Price $1 per Bottle
For sale by Druggists everywhere.
☞ Sole Agent for the Pacific Coast,
CHARLES LANGLEY,
Wholesale Druggist,
No 1 Commercial street near Front street
aug5d3m San Francisco

Four Blocks for Sale
AT FAIR PRICES WELL SITUATED FOR BUSINESS
One is on high ground HIGHLY IMPROVED with
Shrubbery Fruit Trees &c and Cable dwelling making
it one of the most elegant residences in the City
One is under fence Cleared and CONTAINS 100 Fruit Trees
and is Well The others unimproved
The Titles are Perfect HAMILTON & COLSON
Sept 11 1861 d3m

Rooms to Rent.
TWO ROOMS IN THE BRICK BUILDING
on the corner of Front and Stark streets,
over the store room recently occupied by A
CAHN & CO, will be rented or leased upon
very reasonable terms
Apply to L. WHITE & BRO
Portland August 21st, 1862 tf

Taken Up!
TWO RAFTS of Logs (supposed) each with a string
of weigh Willamette river on Saturday morning, August 23 1862, up at the city of Portland. Said rafts are
now in the Yamhill Dock where the Metropolis Hotel
is, when the owner can have the same by proving property
and paying charges
August 26 1862 dtf PATRICK C. DOBLIN

EX STEAMSHIP LINE!
GUY BARNES of the IDENTICAL SALOON,
is now ready to receive his friends at
WINES, LIQUORS, AND CIGARS,
Per arrival of each steamer from San Francisco.
Sept 5 1862 tf

NEWSPAPERARCHIVE®

...day-Day Thoughts of a Practical Farmer.

The motto of Byron, "Knowledge is Power," is never more true than in Agriculture. Hence no farmer who does not avail himself of the hints of others' experience, and who does not improve his knowledge by perusing good and reliable agricultural journals, can expect to be successful. The prejudices of many against agricultural knowledge in a printed form, or as it is termed "book farming," is absurd in the extreme. Why should not a farmer know more than other folks? They have to make more use of the powers of laws of nature than other folks; they have to use the elements for tools; they are indeed practical chemists, for they have to make use of the various substances with which nature has furnished them; they have to combine, change, separate and modify both simples and compounds. The Farm is at the same time both laboratory and work-shop, and in proportion as they operate in such a way as to afford the several elements of which the substances are composed and on which they are operating to dissolute or combine, will be their success. They depend upon the vegetable world for subsistence; their labor is among and upon the plants of the earth; then why should they not understand the nature of producing them? They have to contend with insects and animals; then why should they not know the habits and natures of these as well or better than any other class of people? They have to work upon the earth, to put it in condition to bear a good crop, to change the state of it and to adapt it to their various purposes and crops; then why should they not know the composition and ingredients of the soil with which they work?

Indeed, so wide is the field of his labors, so numerous the objects with which he is connected, so various the operations which he has to perform, that we verily think a farmer ought to be the most learned man on the face of the earth.

But can a man, and most of all, a practical farmer conquer or make himself perfectly familiar with every science and every thing? By no means; nevertheless he should have his mind stored with the general principles of all the sciences, that he may be guided by them when it is necessary to be more particular, and to know when he employed a man devoted particularly to one branch of labor, whether he is competent to the task or not, and will discharge his duty to him with fidelity and precision or not.

The question then occurs, How is the farmer to obtain such a knowledge as I have alluded to? The most powerful means within his reach is the careful perusal of good agricultural papers. While contemplating the immense and incalculable benefits which must necessarily result not only to the farmer and planter, but to the public in general, and to every class of the community in whatever occupation engaged, from the general improvement of agriculture and the powerful tendency of agricultural papers to produce such improvement, the man of reflection who loves his country and who feels any regard for the happiness of his fellow men, cannot but be struck with astonishment, not only at beholding so many of those who are devoted to the profession of agriculture, and who are entirely dependent on it for the supply of all their wants, voluntarily debarring themselves from the easiest and the most agreeable, the cheapest and most effective mode of acquiring knowledge in their profession; but at the short-sighted views of those who are not less deeply interested than the farmer himself in producing that state of improvement on the production of which the prosperity of all is alike dependent. Let every man but ask himself, what would be the effect upon the public prosperity, and on that of every individual of which society is composed, whatever may be his occupation, were the fertility of the land and the quantum of his annual productions doubled or trebled? All must see at a glance that the natural wealth and resources would be in the same degree enhanced. The Government would be enabled to raise double taxes, either for the purpose of defending the country against its enemies, or improving it by the construction of roads and canals; or, for what is of still greater importance than either, the establishing and sustaining a system of universal education, by which, and by which alone, liberty can be perpetuated, and the people elevated to that dignity and worth of which they are capable.

Would the general circulation of agricultural papers, by diffusing knowledge and by continually presenting to the eye of the agriculturist, clear, unequivocal and demonstrative proof that great and ample rewards are the sure and certain consequences of such exertions, have a tendency to stimulate the community to active and intelligent exertions.

He who doubts this, must believe the gross and inpalpable absurdity that the greater knowledge a man possesses of the business in which he is engaged, the more will he be disqualified to pursue it with advantage, and that the more clearly and distinctly the prospect of reward is held out to the farmer for his labor, the greater will be his indolence.

To all, of whatever occupation or character, I would say, if you believe that agricultural improvement would be thus beneficial to your county, conducive to the best interests of yourselves and your fellow citizens; and that the wide circulation of agricultural journals would have a tendency to produce that improvement, would not your patriotism and enlightened regard for the interests of your county lead you to use your example, exertions and your instructions to extend as widely as possible the circulation of papers devoted in whole or part to agricultural knowledge and agricultural improvement?

Now, a few words to the practical farmer who is convinced of the good both to himself and to the community at large, brought about by agricultural papers.

You by this means obtain the benefit of the experience of others without the trouble and often loss of making the experiment yourself. How is this mass of good matter brought together? The editor of the paper is not as a general thing a practical farmer, and if he was, could not write all the articles in his paper. They are derived from practical farmers like yourself, who give us their experience for the benefit of all. If you wish to read agricultural papers, write for it yourself, and encourage others to do so also. Methinks I hear you say you never did write for public consumption and do not know how to begin.

Be not afraid; write as you would talk, the article is for the benefit of practical farmers who will understand you; fine high flown language is not at all needful, be us have the facts. If you take the attempt, you will find it is not as hard as you imagine; you will soon become interested in it and in the cause.

Depend upon it, an agricultural paper is what the subscribers make it; the editor of a common newspaper has his matter prepared; but I care not how talented or experienced the editor of an agricultural paper may be, it is impossible for him to make a good paper with out he is furnished with good practical articles from practical farmers. He may extract from other papers, but the articles must originate of worth anything with the practical agriculturist himself.

Suppose each subscriber of a paper should feel it his duty to contribute but one article yearly, on some subject or crop in which he is most interested, and concerning which could write best about; would not the increased value of the paper pay him an hundred fold for his trouble? Every practical farmer should feel it to be his duty to do this and trust the editor for the rest. If you try any experiment and succeed or fail, gain or lose, then is communicate it, that you agricultural friends may act accordingly, and gain and not lose.

Try it, and you will benefit many friends of the cause as well as —*Cin. Horticulturist Telegraph.*

METROPOLIS HOTEL,

Cor. of Front and Stark Streets,

PORTLAND, OREGON.

THIS HOTEL [illegible] and will be pleased to see [illegible] and will [illegible] FIRST CLASS HOTEL.

April 26th, 1862. KINNEY & QUINN

TAYLOR'S HOTEL,

CORNER OF MORRISON AND FIRST STREETS

PORTLAND, OREGON

TAYLOR & SMITH Proprietors.

THE UNDERSIGNED, having [illegible] the above and well known [illegible] Farmers, Traders and Travelers, that they will spare no pains to render their sojourn with them while in Portland as pleasant as possible. Their charges will be found [illegible] in this city. Their motto is "Quick sales and small profits."

NO MEANS SHALL BE SPARED

To make Taylor's Hotel more deserving of the liberal patronage it has received since [illegible] and they promise that none shall ever be disappointed.

W. TAYLOR.
J. B. SMITH.

Portland, Aug. 22, 1862. dtf

CALIFORNIA RESTAURANT

MAIN STREET,

(Next Door to Gen. N. A. Campbell's Office.)

Dalles, Oregon.

THE UNDERSIGNED are prepared to furnish both permanent and transient customers with SUPERIOR BOARD.

At Greatly Reduced Rates,

at the above well known Restaurant. The tables will be supplied with

The Best the Markets Afford!

The proprietors hereby hold long experience in the business, feel satisfied that they can furnish better board than any other house in the Dalles, and at lower rates.

The house will be kept open from 5 o'clock A. M. till 12 at night. Persons visiting the Dalles, and Miners traveling through, are invited to call and see us, as we do all that we promise, and more.

The BAR will be supplied with the best Wines, Segars &c., &c.

MONAMARA & McGOWAN,
March 1, 1862. tf Proprietors.

THE EMPIRE RESTAURANT

AND HOTEL.

Main Street, Dalles.

THOS. SMITH, ... Proprietor

Board Reduced!

Board, per week	$6 00
Board, with Lodging	7 00
Single Meals	50
Lodging	50

☞ The Tables supplied with the best the Market affords. july 26tf

DELMONICO'S DINING SALOON,

First Street, above Washington,

BILLY BOWEN, Proprietor

THIS FASHIONABLE DINING SALOON is now under [illegible] and the table will always be supplied with the best the Oregon and Gold [illegible] Board by the week and single meals furnished at moderate prices. BILLY BOWEN, Proprietor.

Portland, Sept. 27 [illegible] 1862

Notice!

THE UNDERSIGNED is now associated with him in the Saloon [illegible] Mr. E. Gallagher. All claims against the Saloon [illegible] to the undersigned, and all accounts due to the same must be settled with him.

M. K. L. MOORE.

Portland, August 15, 1862.

The Express Saloon,

(Front st., near Marshall's Auction Rooms)

Portland ..... Oregon.

Moore & Gallagher,

PROPRIETORS.

THE EXPRESS SALON HAS RECENTLY BEEN REfurnished with new fixtures and thoroughly refitted and renovated, and is now one of the most elegant and best saloons in the city. A splendid Billiard Table has been added to the already established attractions of this saloon.

THE BEST WINES,
THE BEST LIQUORS
THE BEST SEGARS,

And THE BEST MEN can always be found at the Express Saloon. aug28

MINER'S RETURN SALOON.

Corner of Salmon and Front streets,

LEWIS MANNING, Proprietor.

THIS SALOON IS NOW OPEN. Every thing in men, and in the bar and [illegible] will be found both [illegible] and attentive servants. Call and see for yourself. LEWIS MANNING.

Portland, May 1, 1862. tf

BRANCH SALOON

OF THE

IDENTICAL COV. BYRNES,

Front st., Next Door to Paris Saloon,

PORTLAND, OREGON.

THIS NEW SALOON is now opened and stocked with the best brands of

Wines and Liquors

that have made the Identical Cov. deservedly popular in the city. Call around and see.

LEVI T. COV. E. BYRNES.

Portland, Sept. 1, 1862 tf

CASH PAID FOR

SECOND HAND FEED SACKS,

by H. LAW.

Non-Resident Notice.

Circuit Court of the State of Oregon for the County of Multnomah. At the November Term thereof, A.D. 1862.

S. Shevlin & W. Shevlin and C. P. Bacon, partners in trade under the firm name and style of S. Shevlin & Co., Plaintiffs, vs. A. J. Cox, Defendant.

IT HAVING BEEN MADE TO APPEAR TO THE SATisfaction of the Judge of said Circuit Court, by the affidavit of S. Shevlin, one of the plaintiffs herein, that the said A. J. Cox is not a resident of the State of Oregon, and cannot be found in said State after due and diligent search, and that A. J. Cox has property in said State, and that said Court has jurisdiction of the subject of this action, and that a cause of action in the said complaint mentioned exists against said A. J. Cox, and that service of summons cannot be made upon said A. J. Cox, it was ordered that service be made in the manner by publication of notice to said A. J. Cox. Now the said defendant, A. J. Cox, is hereby required that the said plaintiffs have filed their complaint against him, the said defendant, in said Court, claiming to recover a judgment for the sum of $1847.25 and interest thereon at the rate of ten per centum per annum, from the 1st day of April, A. D. 1862, and costs of suit, and that unless he appear and answer the plaintiffs' complaint filed herein, the same will be taken for confessed, and the prayer thereof will be granted by the Court.

And it is further ordered that a copy of this Order be published in the Oregonian, a newspaper published in Multnomah county, Oregon, for six weeks from the first publication hereof.

Witness the Hon. A. J. Cox, Judge of said Court, and the seal thereof affixed hereto this 8th day of Nov. A. D. 1862.

[SEAL] By order of the Court,
M. BRUER, Clerk.

By W. S. Caruthers, Deputy.
Lesson & Carter, Plaintiff's Attorneys. d1w30d

Sheriff's Sale.

BY VIRTUE OF AN ORDER OF SALE issued to me from the Clerk of the Circuit Court for the State of Oregon for the County of Multnomah, commanding me to make sale of the following described real estate to wit: Lots numbered [illegible] three and ten five in Block No. 118 in the City of Portland, Oregon, together with the appurtenances thereon belonging, for the purpose of satisfying a decree of foreclosure of a mortgage on said premises made by said Court on the 16th day of June, 1862, in favor of Rich and Holmes against E. W. Nottage and Polly O. Nottage, for the sum of six hundred and ninety-six dollars and a half ($696 50) and interest, and accruing interest and costs of suit and accruing costs.

Therefore, by virtue of said Order, I shall sell the real estate above described at Auction on Monday, the 20th day of October next, or so much thereof as may be necessary to satisfy the said sum of $696 50, with interest at three per cent. per month from the 16th June, 1862, and costs of suit and accruing costs. Sale to take place upon the premises at eleven o'clock A. M.

R. J. LADD,
Sheriff Multnomah county.

Portland, Sept. 19, 1862.

Sheriff's Sale.

BY VIRTUE OF AN EXECUTION issued from the Circuit Court of the State of Oregon and County of Multnomah, to [illegible] Jones and Isaac Smith against [illegible] Wilson, for the sum of eight hundred dollars and sixty-three cents judgment, interest and costs for want of personal property I have levied upon all the right, title and interest of said Robinson to the following described real estate, situated in Multnomah county, to wit: Southwest quarter of southwest quarter section eleven, the east half of the northwest quarter section fourteen, and the north east quarter of the southwest quarter of section fourteen in township, Range one south three east.

Notice is hereby given that I shall sell the aforesaid real estate on Wednesday, the 24th day of September, at the Court House door, or so much thereof as may be necessary to satisfy the sum of $847 63, with interest at two per cent per month from 24th November, 1861, and costs of said suit. Sale to take place at 11 o'clock A. M.

R. J. LADD,
Sheriff Multnomah County.

Portland, Sept. 23, 1862.

Administratrix's Notice.

In the matter of the Estate of Joseph D. Cremens deceased. In the County Court of Multnomah county, Oregon.

TO ALL WHOM IT MAY CONCERN. Having been appointed Administratrix of said Estate, I hereby notify all creditors of the deceased that they are required to present their claims against said estate, with the necessary vouchers to me within one year from the date of this notice, at my residence, on Front street, or at the office of E. W. McGinn, attorney for said Estate, in Stark's Block, City of Portland.

MARY CREMENS, Administratrix.

Portland, Sept. 16th, 1862. d4w

Notice to Tax-Payers.

THE ASSESSMENT ROLL of real and personal property in the City of Portland, for the year 1862, having been returned to the Common Council and by them placed in the hands of the undersigned Committee on Ways and Means, said Committee, or a majority thereof, will attend at the Common Council Chamber, on Friday, Sept. 26th, from 9 o'clock A. M. to 4 o'clock P. M., to examine and correct said assessment roll.

A. R. HALLOCK,
J. M. BURGE,
THOS. J. HOLMES,
Committee on Ways and Means.

Portland, September 24th, 1862. 2w

NEWS FOR THE MILLION

Everybody Roll in to

THE PIONEER CHEAP JOHN

OR THE WORKING MAN'S FRIEND!

IS STILL GIVING THE GOODS AWAY during the day and night time, such as

CLOTHING, BOOTS AND SHOES,
HATS, CAPS, FURNISHING GOODS,
SUGARS, TOBACCO, MATCHES,
CUTLERY, PLAYING CARDS,
PERFUMERY, PLAYING CARDS,

And Yankee Notion Goods, either By the Box, Roll or in the Mines.

Auction Sales Every Night,

Under the NO MORE AND NO LESS Principle, where everybody finds plenty of goods for little money.

Remember the place is the **BIG RED SIGN** of
SHUSSER BROTHERS,
Cheap John Auction Store, Front street,
between Washington and Alder.

may7tf

FURS! FURS! FURS!

WE HAVE ORDERS TO PURCHASE FOR EUROpean account, at the highest rates, all sorts of

FURS AND SKINS!

Trappers and traders sending us skins from the country may depend upon full prices and immediate remittance.

H. SHARP & CO., Hide and Wool Dealers,
nov18dw3w No. 211 California street, San Francisco.

GOLDEN SYRUP—SUGARS.

THE SAN FRANCISCO SUGAR REFINERY MAKES four [illegible] Golden Syrup FRESH every day. Pale Sherry Coffee and Double Refined—much superior to imported Syrup. Also, 75,000 lbs. EXTRA of Crushed, Powdered and Coffee Crushed Sugars, equal to any imported.

These also rate establishment challenges an hundred thousand dollars per annum for duty, cost and wages, within the States. Impossible for such by all grocers.

jun5 2dw3mcp

For Sale.

THE FURNITURE and FIXTURES in the UMATILLA HOUSE at the Dalles. The House does the best paying business in Oregon.

The subscribers will dispose of their interest in this House at A BARGAIN.

PLUMMER & RILEY,
Umatilla House, Dalles, Oregon

ap24tf

10 BBLS OREGON CRANBERRIES, for sale cheap by H. PITTOCK & CO., Corner First and Morrison streets, and on good Lower Steamship Levee. oct26

STEAM GUAGES, Ashcroft's, at CHAS. BARRETT'S.

SMITH & DAVIS,

Front Street, Portland, Oregon,

WHOLESALE AND RETAIL DRUGGISTS

DEALERS IN **PAINTS, OILS, VARNISHES, Artist's AND PAINTERS' Tools.**

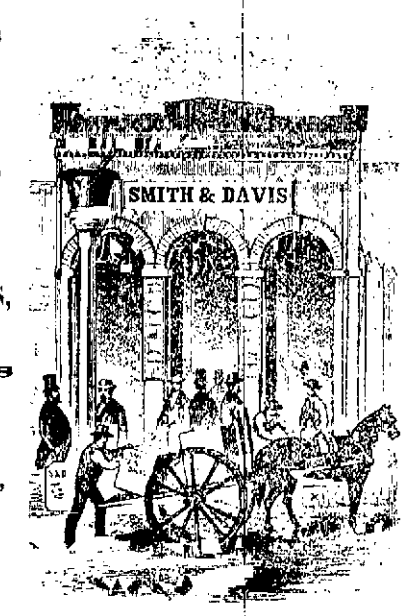

AGENTS IN THE **STATE** FOR **ALL THE Principal PATENT MEDICINES,** &c., &c.

ARE CONSTANTLY RECEIVING BY DIRECT IMPORTATION FROM THE EASTERN STATES, A LARGE AND desirable additions to their already EXTENSIVE STOCK, which [illegible] of

The Largest on the Pacific Coast,

all of which, and constantly received at the East, we are enabled to offer to the trade at the most FAVORABLE RATES can be purchased in San Francisco. We would direct particular attention to our PAINTS, which for combination of Stock and purity will prove.

JUST ARRIVED!

A FRESH LOT OF
CAMPHENE,
KEROSENE,
LARD OIL,
COAL OIL LAMPS,
BURNING FLUID,
SPERM OIL,
POLAR OIL,
ALCOHOL,
CHINA NUT OIL,
MACHINERY OIL

And a general Invoice of

FRESH CHEMICALS BY EXPRESS FROM NEW YORK,

and PHILADELPHIA, Aug 2 [illegible]

may14dw3m

DR. L. J. CZAPKAY'S Private Medical & Surgical Institute,

[illegible] BUSH STREET, [illegible] SAN FRANCISCO.

Opposite the Metropolitan Theatre, and one door from Montgomery.

ESTABLISHED IN 1854 FOR THE PERMANENT cure of all Chronic and Private Diseases, and the SUPPRESSION OF ALL QUACKERY. Dr. L. J. CZAPKAY, M. D., Late [illegible] Physician, Surgeon and Accoucheur to the Royal Court of Hungary, Member of the Royal Academy of Medicine, Paris, [illegible] Hospitals, Vienna, Pesth, Hungary, Chief Physician in the Royal Hospital of Pesth, Hungary, Chief Physician in the Royal Hospital for Lunatics in the same city, Professor of Midwifery and Diseases of Women and Children, Honorary Member of the Philadelphia Medical Society, &c.

☞ Particular attention to the treatment of Female Complaints, peculiar to Women and Children.

☞ Patients from a distance can be treated at home.

☞ Communications strictly confidential. Patients cure guaranteed, or no pay. Consultation free. Charges moderate.

Address, DR. L. J. CZAPKAY, San Francisco.

Of all diseases, the first great cause
Springs from neglect of Nature's laws

To the Afflicted!

Suffer not when a cure is guaranteed in all stages of secret disease—Self Abuse, Nervous Debility, Syphilis in all its stages, Stricture, Gleet, Gravel, Diabetes, diseases of the Kidneys and Bladder, Mercurial Rheumatism, Scrofula, Pains in the Bones and Ankles, diseases of the Tongue, Throat, Nose and Eyes, Ulcers upon the Body or Limbs, Cancers, Progressive Epileptic Fits, &c. Young Persons and all Married or Single Men, suffering from the effects of Youthful indiscretion, exposure or Nervous Irritability, are hereby informed that the most speedy, safe and effectual remedy for the above distressing diseases, has been discovered by the celebrated physician, and in all cases where the afflicted will place themselves under his care, and by a strict conformity to his directions and advice may bid defiance to the fell monster death many thousands, who, in the last stages of the disease, and deemed incurable by others, have been restored to perfect health, as the many living witnesses in this city can testify. A permanent cure is warranted in every case undertaken by the Doctor, and no charge for advice. To those who cannot personally call upon the Doctor, he can forward his remedies by express to any part of the country, with full directions for use, and how to proceed in order to obtain a cure. The medicine prescribed are pleasant, without odor, entirely vegetable, causing no sickness, and free from mercury or opium. During fifteen years of practice in Europe, the United States and California, I have succeeded in the cure of many thousands, who, in the last stages of the disease, were deemed incurable by others. Many of these had been given up to die by the physicians, which warrants me in promising to the afflicted, who may place themselves under my care a speedy and permanent cure. Private diseases are the plague of mankind. Health, as they are the first cause of consumption, insanity, and many other diseases, and should be attended to at the first appearance of the disease, before it has run into the system, producing its direful effects. Many persons who not only fall to take the disease at first, but the constitution, filling the system with mercury, which, with the disease, hastens the sufferer into a rapid consumption. But should the disease and the treatment not coincide it speedily, and the victim marries, the disease is entailed on the children, who are born with feeble constitutions and the current of life corrupted by a virus which betrays itself in scrofula, tetter, ulcerous eruptions and other sores on the skin, eyes, throat and lungs, and either sweeps off the unfortunate victim of suffering, and consigning them to an early grave.

Self-abuse is another formidable enemy to health, for nothing else in the broad catalogue of human diseases causes so deep a curse upon the system—drawing its victims as it does from the very bloom of youth to the untimely grave. It destroys the nervous system, rendering the energies of the mind incapable of improvement, prevents the proper development of the system, disqualifies for marriage, society, business, and all earthly happiness, and brings the sufferer, wrecked in body and mind, prematurely to the unpitied grave. Let a man of this class be benefited that a death is not [illegible] Whether the case be considered a long standing one, or the victim has just fallen, I assure the unfortunate victims of this abuse, that a permanent and speedy cure can be effected, and with the [illegible] demand of ruinous practices, my patient can be restored to robust, vigorous health.

Irregularities, and all diseases of males and females, treated on principles established by fifteen years of practice and experience obtained by thousands of the most remarkable cures in Medicines, with full directions, sent to any part of California, Oregon and Washington Territory, by patients communicating their symptoms by letter.

All business correspondence, strictly confidential. Address DR. L. J. CZAPKAY, Medical Institute, [illegible] street, below Montgomery, opposite Pacific Mail Steamship Co.'s Office, San Francisco.

Remarkable Instance of Medical Relief

Below we publish the certificates of three of the sufferers from the pangs of disease, who, having recovered their former health, and impelled by gratitude, make known their cures and remedial agent and their statements are authenticated by a Notary Public. The demonstration of experience commend their publicity, and we can only refer them personal to the attention of all afflicted.

Certificates. The undersigned, deem it of importance to those [illegible] be sure to send [illegible] enough to be of service to the afflicted, whose permanent and relief of their sufferings may be obtained. Feeble it has only to the [illegible] expressed is small return [illegible] gratitude to Dr. L. J. Czapkay, for the [illegible] of recovery of the health. Being drawn by the [illegible] sympathies incident to the various practices of unscrupulous pretenders, even to almost rendering many despondent [illegible] passion in youthful depression in body and mind, unable to [illegible] even to almost rendering many despondent upon the ordinary occupations of life, I sought the advice of the above physician, who, at first regarded my disease as one of trifling importance—but alas! after a few weeks and in several of its stages months, of close treatment I found, to my unutterable horror, that instead of relief, my symptoms to another were alarming in fact my destiny and being I felt by one that my disease being principally confined to the brain, medicine would be of little consequence, I therefore placed myself entirely under his care, and by a strict conformity to his directions and advice my head became clear and my whole frame [illegible] the consequence was a thorough change in my health, strength, and energy; and in a few weeks, and with but a few [illegible] called upon Dr. Czapkay, who after examining my case, prescribed some medicine which immediately relieved me of the dull pain and [illegible] and [illegible] by the use of his remedies, I received a perfect cure, immediately